

SPIRIT OF SUTTERBY

Photogrammetry workshop led by Jim Sallis MSc MCIQB MICOMOS FHEA.

Sutterby Shoot Lodge, Wednesday 7th October 2020. 1000 - 1600 hrs



Photogrammetry is the science and technology of obtaining reliable information about physical objects and the environment through the process of recording, measuring and interpreting photographic images and patterns of electromagnetic radiant imagery and other phenomena.

Photogrammetry - Wikipedia

I put the Wikipedia meaning of the word Photogrammetry because until I was invited to take part in the workshop I had never heard of it and I don't suppose I was the only one either.

Wednesday 7th October 2020 was the second workshop we have had so far and there are more to come.

Jim Sallis who hails from School of Architecture, Design and the Built Environment, Nottingham Trent University, where he is a Principal Lecturer is the man who is trying to instruct us on the finer arts of photogrammetry.

Due to the present condition we have to work with Covid standards in force i.e. social distancing and anti bacterial wipes etc.



The only equipment need is a fairly good camera, a tripod, remote release for the camera shutter, and a laptop (or PC) , freeloader software. Lots of time and patience .

We are still at the very early stages of understanding this and you can always learn from your mistakes!!

It is always fun to learn something new and if we can put it to good use so much the better, we also get to visit new areas and buildings on our field trips.

This time we went to Spilsby church, again working under Covid standards in the church. There are some excellent monuments inside the church, the problem is you need to have space all around them to be able to build a 3D photo and there was not enough to work with most of the best ones.

We did have success with a few, we are still waiting to see how Dave got on outside in the church yard.



Spilsby Church – 1&2 Ray – 3 Mick



Early work after workshop 1



Haugh church exterior and memorial - Mick

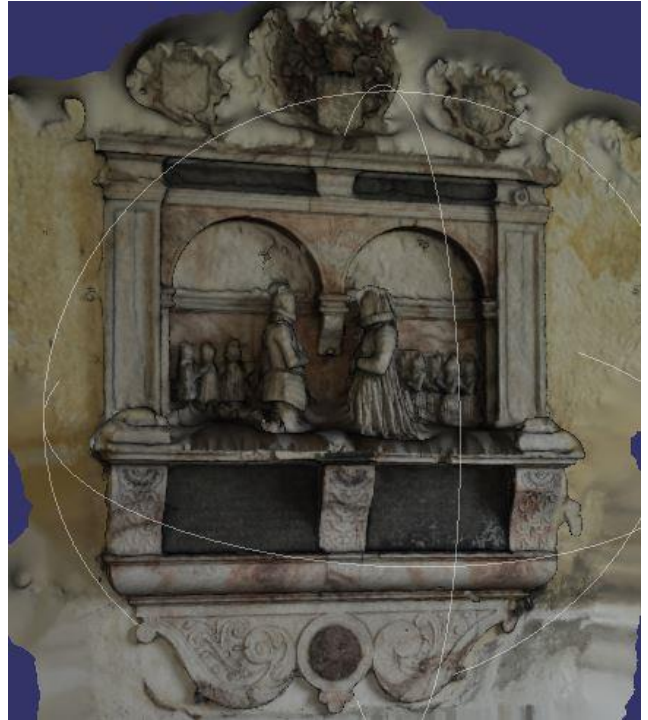

Sutterby church porch and the shoot lodge exterior - Mick

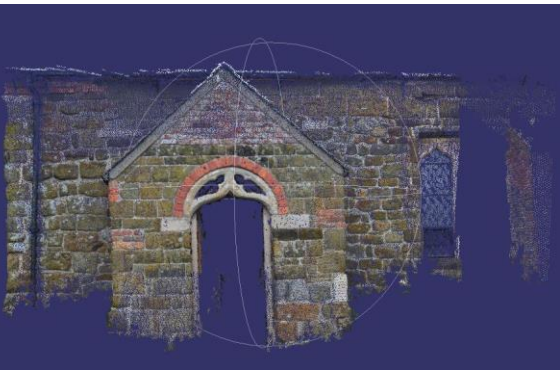

We are still enjoying the project and all getting better at it, some quicker than others. Several of the group lead busy lives and cannot devote as much time as the others.

It is amazing the difference between laptop and the speed and size of the data they process.

It does get frustrating at times when your work disappears never to be seen again or work that loaded perfectly before will not load again, but that's life.

Well done Jim for persevering with us it cannot be easy at times .



Sutterby church north door - Geoff

Ruins of Calceby church
Ray





Piccadilly hut - Ray

